

OF PART OF LOT 39 (VOL. 207, PAGE 226) AND THE EAST END OF PARK DRIVE ALL IN  
LOCH VISTA CLUB SUBDIVISION NO. 1 LOCATED IN THE SW 1/4 OF SECTION 6, T1N, R17E,  
AND THE SE 1/4 OF SECTION 1, T1N, R16E, VILLAGE OF WILLIAMS BAY, WALWORTH COUNTY,  
WISCONSIN

BEARINGS  
REFERENCED  
TO THE  
NORTH LINE  
OF LOT 40  
ASSUMED  
AS EAST

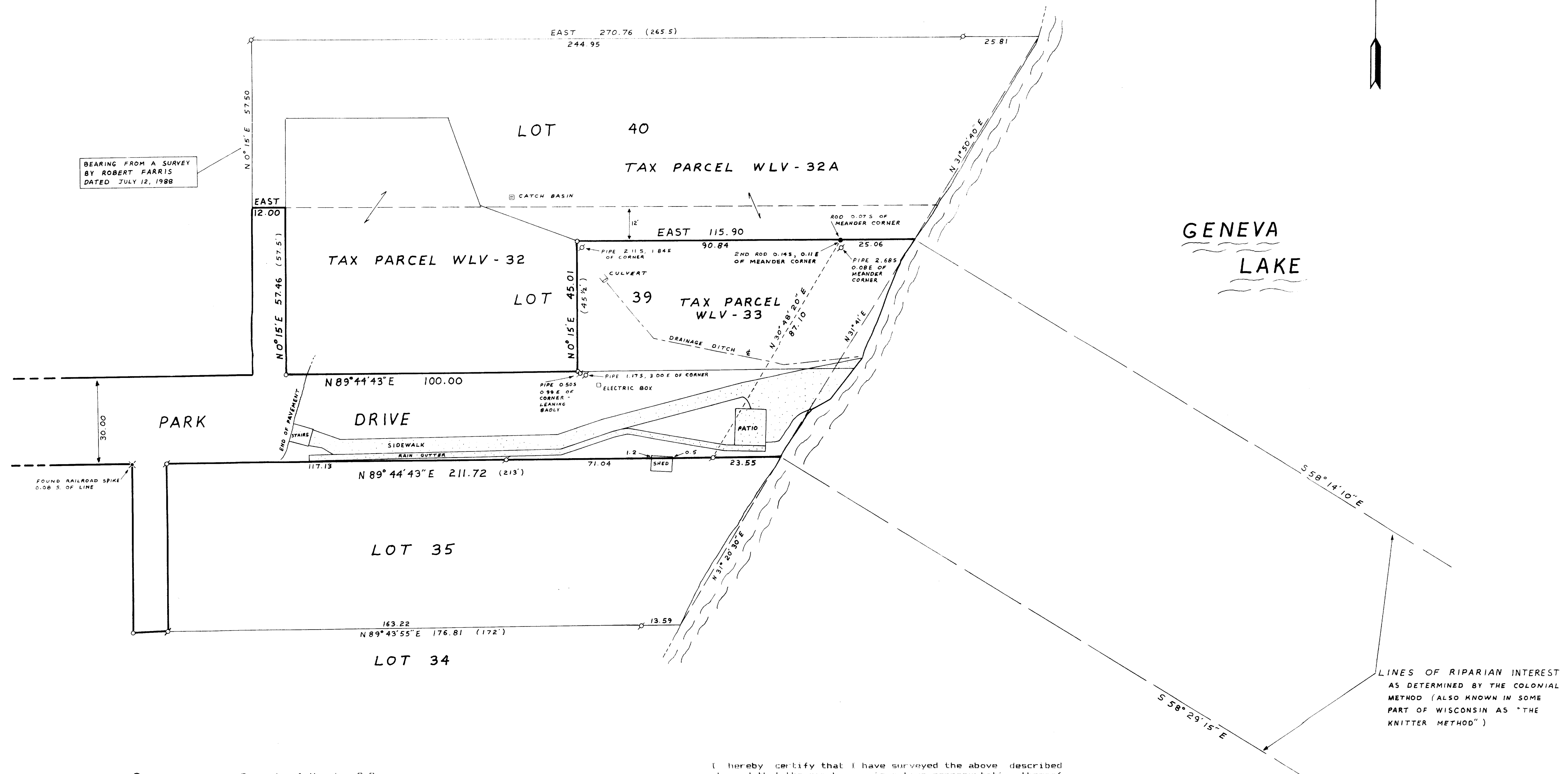

All rights reserved. No part of this survey plat may be reproduced or transmitted in any form by any means - graphic, electronic, or mechanical, including photocopying, tracing, or information storage and retrieval systems - without permission in writing from Thomas F.A. Jensen, Jensen Surveying & Mapping S.C.

I hereby certify that I have surveyed the above described property and that the map hereon is a true representation thereof and shows the size and location of the property, its exterior boundaries, the location of all visible structures and dimensions of all principal buildings thereon, boundary fences, apparent easements, roadways, utility encroachments, and other facts of this survey is made for the use of the present owners of the property and also those who purchase, mortgage, or guarantee the title thereto within one year from date hereof.

**Note:** This survey plat is not certified unless signed and sealed in red ink.

11-738

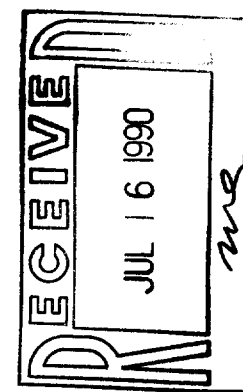
Mapping date: 11-27-89

Revisions: \_\_\_\_\_

Scale:  $1'' = \underline{20'}$



*JENSEN SURVEYING & MAPPING S.C.*  
45 South Wisconsin Street P.O. Box 322  
Elkhorn, Wisconsin. 53121  
(414) 723-3434

Legend

α FOUND IRON PIPE  
● FOUND IRON ROD  
○ SET IRON PIPE  
( ) RECORDED DIMENSION  
CONCRETE SURFACE

Sheet no. 1 of 1 sheets.

Job reference number  
1989.134

1989. 134